

NOTE: SUBJECT AND ADJOINING LANDS ARE RESIDENTIAL

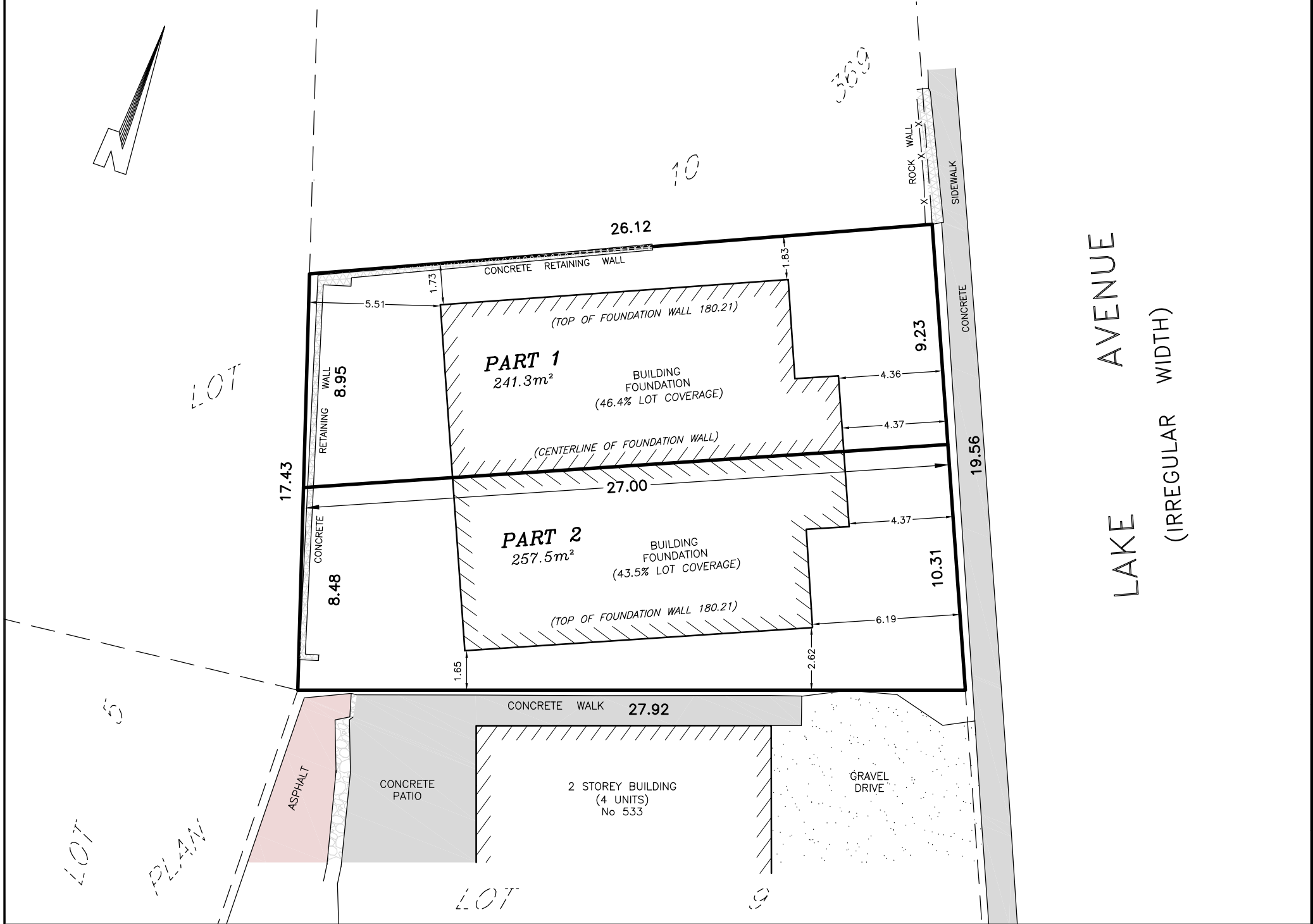

**SKETCH**  
PREPARED FOR SEVERANCE APPLICATION  
**PART OF LOT 10**  
**PLAN 369**  
IN THE  
**TOWN OF FORT ERIE**  
REGIONAL MUNICIPALITY OF NIAGARA  
SCALE 1 : 200 (METRIC)

**NOTE:** THIS SKETCH IS PREPARED FROM COMPILED AND CALCULATED INFORMATION, NOT FROM AN ACTUAL SURVEY.  
DO NOT SCALE FROM THIS DRAWING.  
ALL MEASUREMENTS ARE +/- MEASUREMENTS.

*"THIS IS NOT AN ORIGINAL COPY UNLESS EMBOSSED WITH SEAL"*

**CAUTION:** THIS IS NOT A PLAN OF SURVEY AND SHALL NOT BE USED EXCEPT FOR THE PURPOSE INDICATED IN THE TITLE BLOCK.

© **COPYRIGHT 2025**  
THE REPRODUCTION, ALTERATION OR USE OF THIS SKETCH, IN WHOLE OR IN PART WITHOUT THE EXPRESS WRITTEN PERMISSION OF CHAMBERS AND ASSOCIATES SURVEYING LTD. IS STRICTLY PROHIBITED.

**MARCH 27, 2025**  
DATE

*Donald G. Chambers*  
DONALD G. CHAMBERS, B. Sc., O.L.S.

**CHAMBERS AND ASSOCIATES**  
**SURVEYING LTD**

12 THOROLD ROAD EAST (905) 735-7841 / 735-7844  
WELLAND ONTARIO FAX (905) 735-7333  
L3C 3T2 www.casl-surveying.com

DWG **14007-4\_SK** FILE **14-07-4**