

SKETCH PREPARED FOR SEVERANCE APPLICATION  
 THIS IS NOT A PLAN OF SURVEY AND SHALL NOT BE USED FOR ANY PURPOSE OTHER THAN  
 CURRENT SEVERANCE APPLICATION. © THIS SKETCH IS PROTECTED BY COPYRIGHT.

severed land

severed land

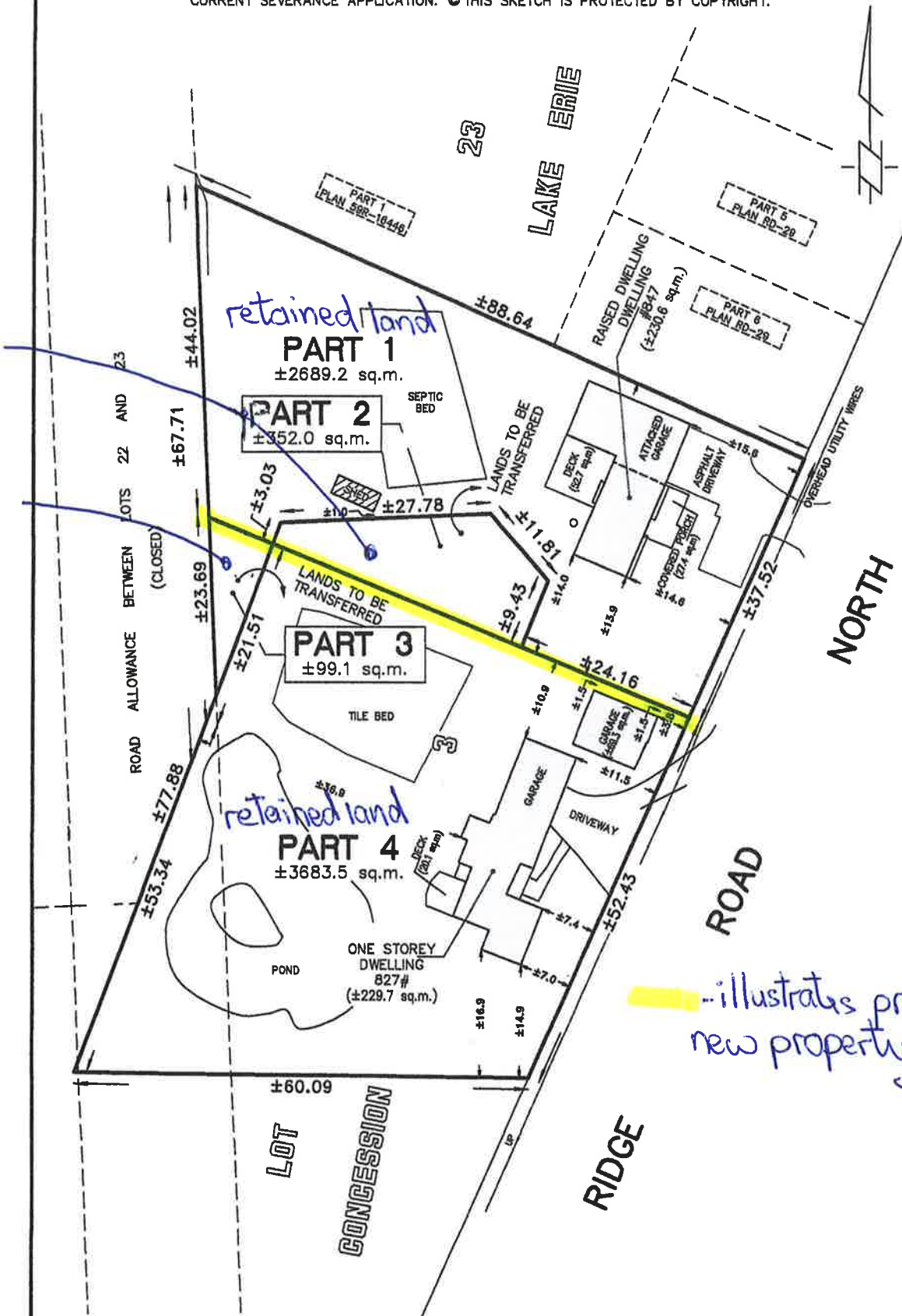

illustrates proposed new property line

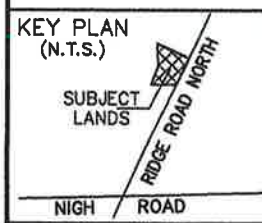

**VOID**

IF USED FOR ANY OTHER PURPOSE THAN THIS CURRENT SEVERANCE APPLICATION

PRELIMINARY ONLY

JUNE 6, 2022  
DATE

MARK GILMORE  
Ontario Land Surveyor

LANTHIER & GILMORE SURVEYING LTD.  
 173 CLARENCE ST. PORT COLBORNE, ONT. (905) 835-5477

SKETCH OF PROPOSED SEVERANCE  
 PART OF LOT 23  
 CONCESSION 3 LAKE ERIE  
 PART OF THE ROAD ALLOWANCE  
 BETWEEN LOTS 22 & 23  
 GEOGRAPHIC TOWNSHIP OF BERTIE, NOW IN THE  
 TOWN OF FORT ERIE  
 REGIONAL MUNICIPALITY OF NIAGARA

DRAWN BY: CM  
 CHECKED BY: MG  
 SCALE: 1:800  
 SURVEY 21-413

SKETCH PREPARED FOR SEVERANCE APPLICATION

THIS IS NOT A PLAN OF SURVEY AND SHALL NOT BE USED FOR ANY PURPOSE OTHER THAN CURRENT SEVERANCE APPLICATION. © THIS SKETCH IS PROTECTED BY COPYRIGHT.

severed land  
severed land

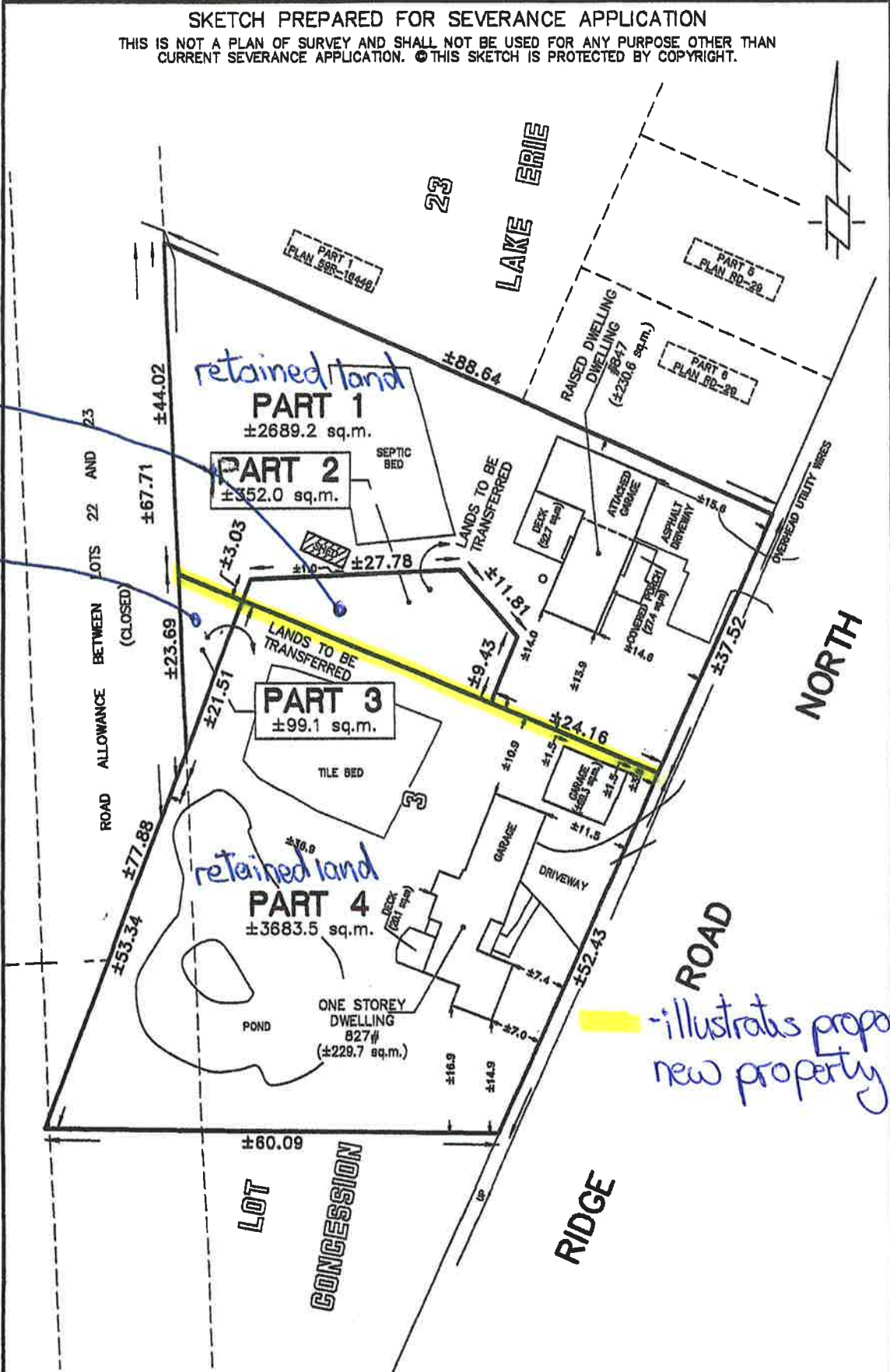

illustrates proposed new property line

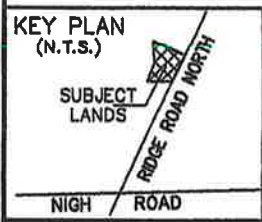

**VOID**

IF USED FOR ANY OTHER PURPOSE THAN THIS CURRENT SEVERANCE APPLICATION

PRELIMINARY ONLY

JUNE 8, 2022 DATE

MARI GILMORE  
Ontario Land Surveyor

LANTHIER & GILMORE SURVEYING LTD.  
173 CLARENCE ST. PORT COLBORNE, ONT. (905) 835-5477

SKETCH OF PROPOSED SEVERANCE  
PART OF LOT 23  
CONCESSION 3 LAKE ERIE  
PART OF THE ROAD ALLOWANCE  
BETWEEN LOTS 22 & 23  
GEOGRAPHIC TOWNSHIP OF BERTIE, NOW IN THE  
TOWN OF FORT ERIE  
REGIONAL MUNICIPALITY OF NIAGARA

DRAWN BY: CM  
CHECKED BY: MG  
SCALE: 1:800  
SURVEY 21-413